

VERKAVELING DRABSTRAAT MORTSEL

woningen

MIDDENWONING :

gelijkvloers : 8,00 m x 12,00 m +
1 verdieping : 6,20 m x 10,00 m +
schuin dak : 6,20 m x 10,00 m

+ garage 3,40 x 6,50 m

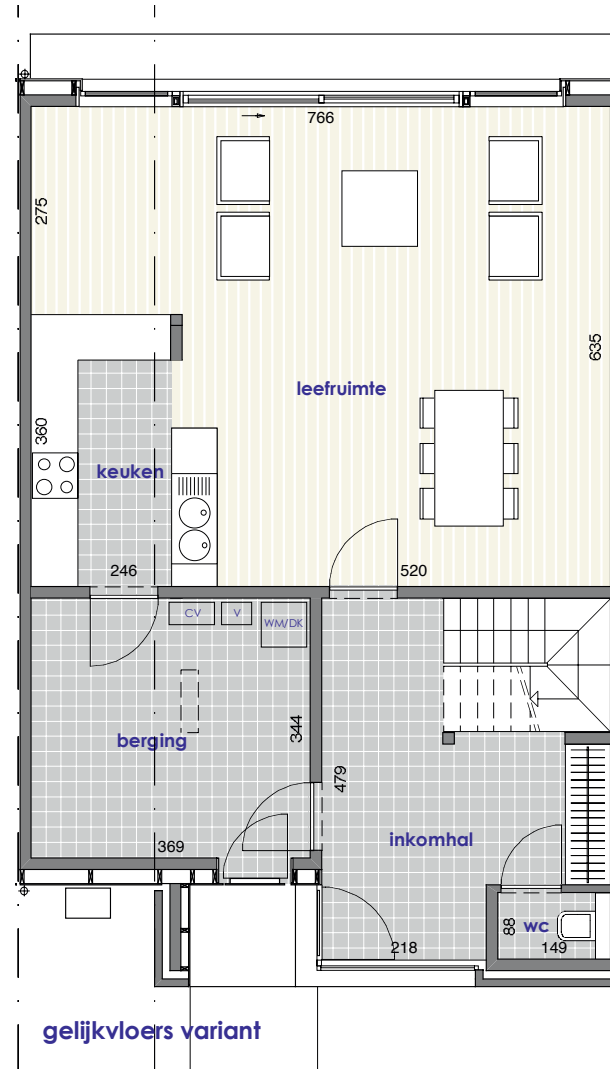
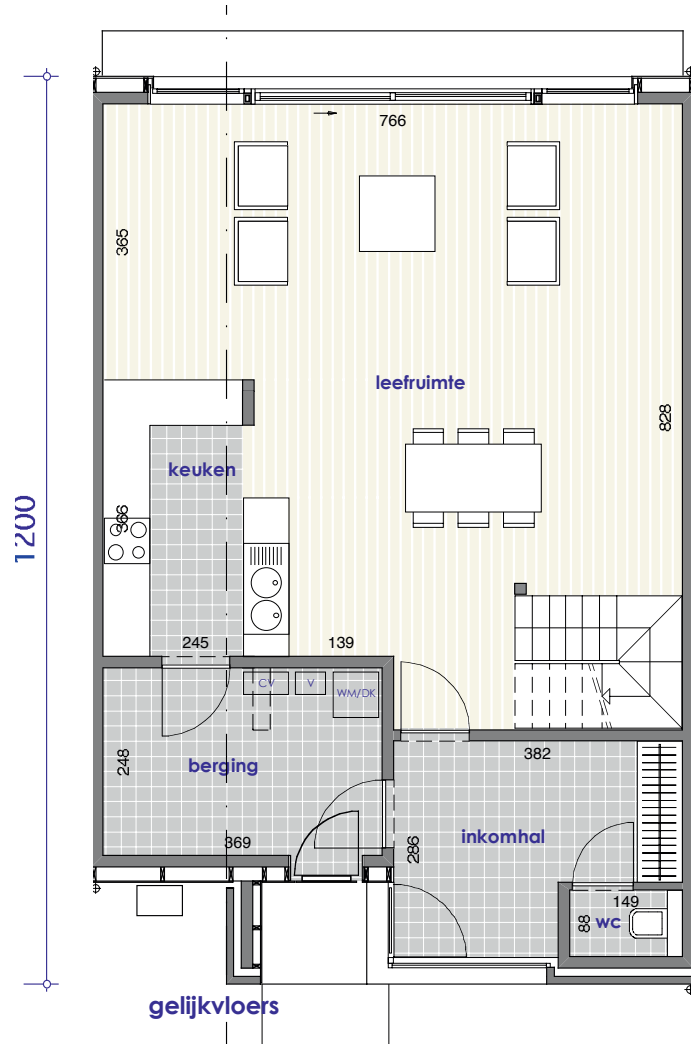

middenwoning type A 8x12m + garage 3,40x6,50m

COGGHE&CO_{nv}
SOLIDE BOUWEN, DUURZAAM WONEN



VERKAVELING DRABSTRAAT MORTSEL

woningen

MIDDENWONING :

gelijkvloers : 8,00 m x 12,00 m +
1 verdieping : 6,20 m x 10,00 m +
schuin dak : 6,20 m x 10,00 m

+ garage 3,40 x 6,50 m

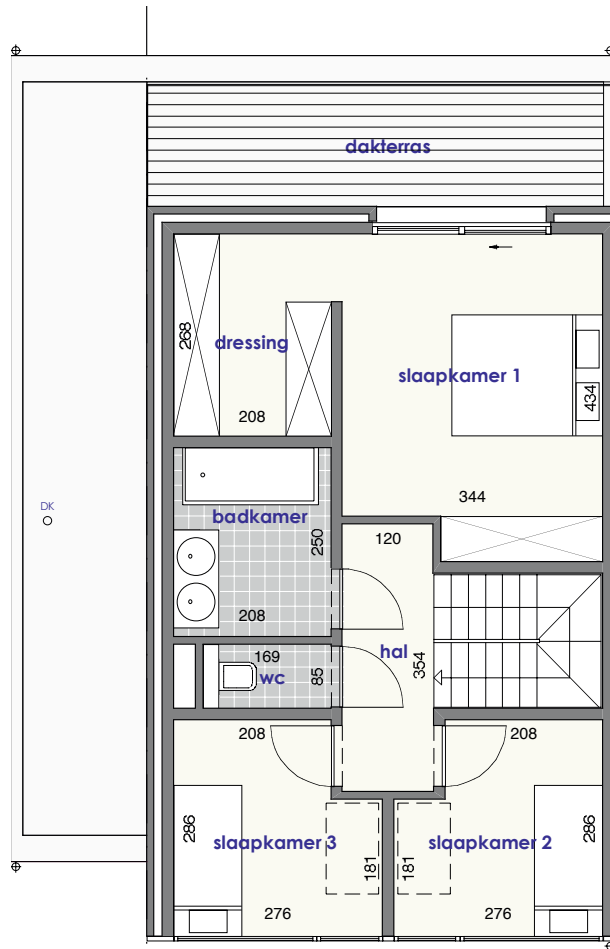

1ste verdieping

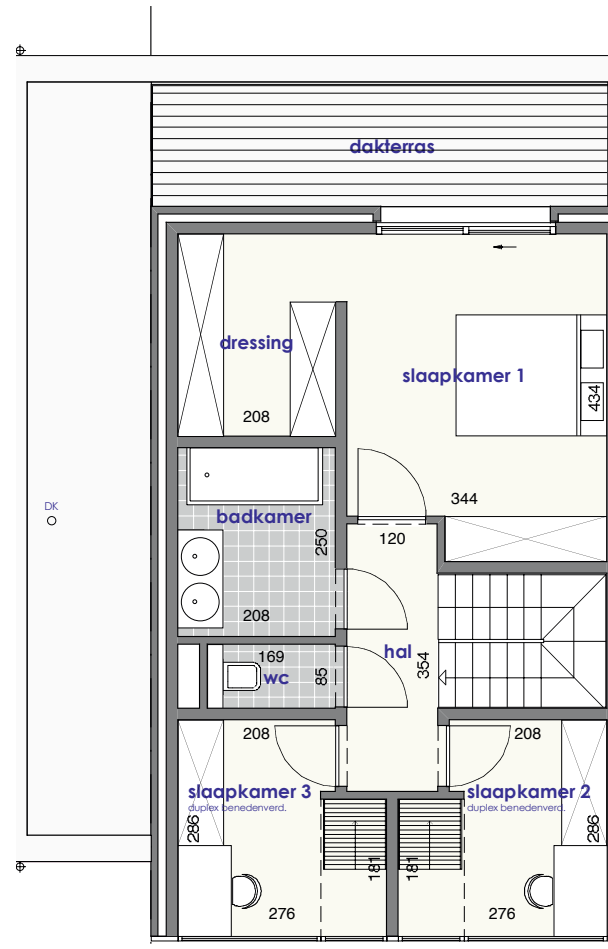

1ste verdieping variant

middenwoning type A 8x12m + garage 3,40x6,50m



VERKAVELING DRABSTRAAT MORTSEL

woningen

MIDDENWONING :

gelijkvloers : 8,00 m x 12,00 m +
1 verdieping : 6,20 m x 10,00 m +
schuin dak : 6,20 m x 10,00 m

+ garage 3,40 x 6,50 m

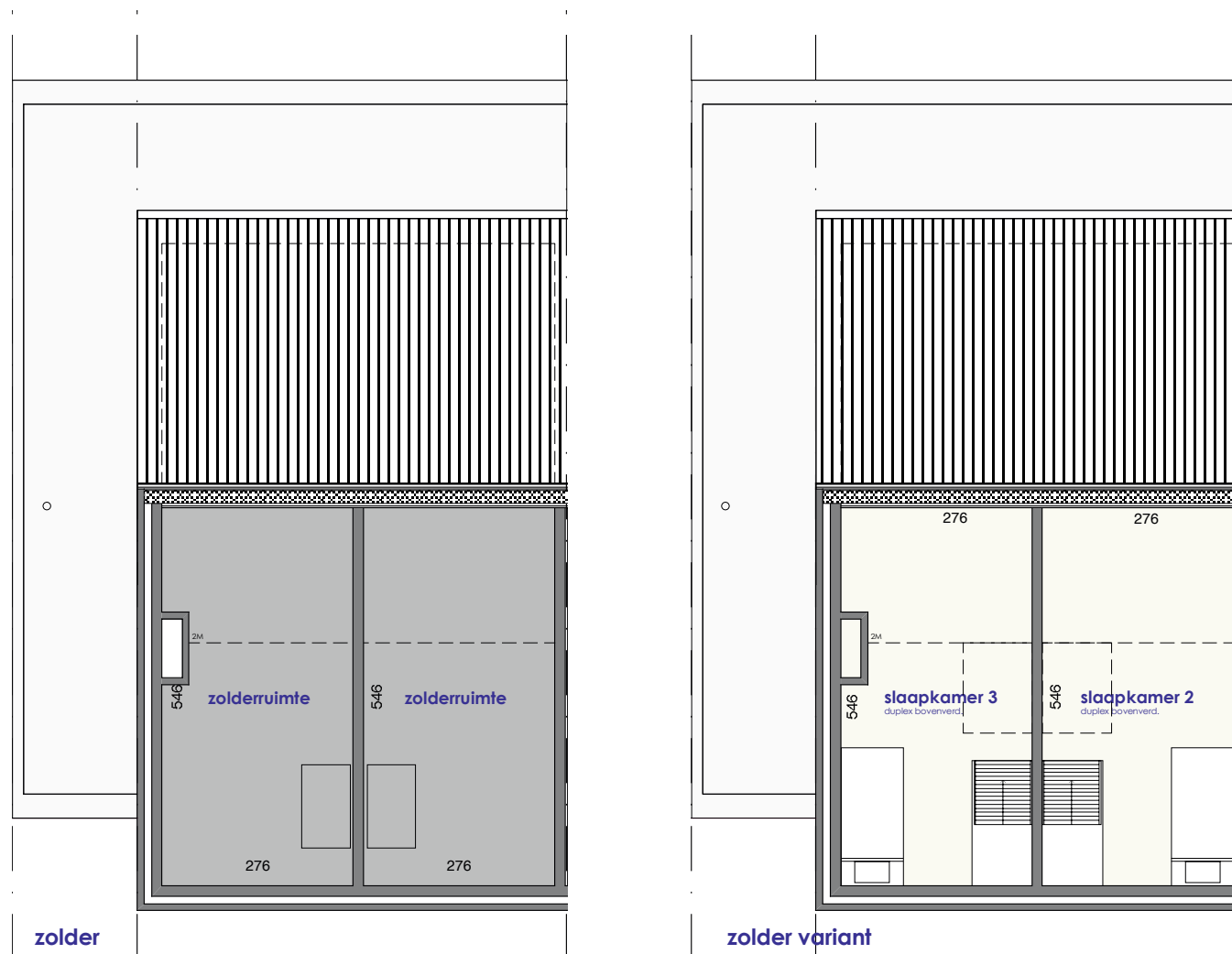

middenwoning type A 8x12m + garage 3,40x6,50m

